



10 Mile Open Time Trial for Bicycles

Promoted for and on behalf of Cycling Time Trials under their Rules and Regulations

25 June 2016

Start: 06.42am

Course G10/57

Prize List

1 st on actual time	£40.00
2 nd on actual time	£30.00
3 rd on actual time	£20.00

1 st Veteran, actual v CTT 10 mile Standard	£30.00
2 nd Veteran	£20.00
3 rd Veteran	£15.00

Fastest Lady	£20.00
2 nd Fastest Lady	£10.00
Fastest under 18	£10.00

Fastest team of three	£10.00 each
-----------------------	-------------

(Only one prize per rider except for Team Prize)

All prizes will be presented at the event headquarters at 09.00am approximately.

Timekeepers: Start: Mike Labram
Finish: Peter Delve and Richard Blackmore

Headquarters: Broadbridge Heath Village Centre
Wickhurst Lane, Broadbridge Heath, Horsham, RH12 3LY

Headquarters open from 05:30. Race Numbers and sign on at HQ only.

Route to Start:

From HQ car park, walk through pedestrian access at right hand end of car park entrance and join the A264 (care!) and follow to Farthings Hill roundabout. Take second exit onto northbound slip road onto A24. Follow A24 through next roundabout to Great Daux roundabout where take second exit onto A264. Follow A264 until next roundabout (Rusper Road) where left to start area. Allow 10minutes for the journey.

London South District Regulation:

No vehicles, except those of the timekeepers and event officials, shall be parked in the vicinity of the start and finish areas.

Course:

OS Ref:	Detail:	Distances	
191337	START in Rusper Road opposite Farm Shop sign at entrance to Moat Farm approximately 350 yards north of Rusper Road RBT (roundabout) Proceed south to Rusper Road RBT where LEFT via 1st exit and follow A264 to Moorhead RBT	0.00	0.00
199330	At Moorhead Roundabout LEFT via 1st exit and continue on A264 via Faygate and (new) Kilnwood Vale RBTs to Bewbush Manor RBT.		
242347	At Bewbush Manor Roundabout, STRAIGHT ON via 2nd exit and follow A2220 via Breezehurst RBT to Broadfield RBT where TURN .		

(CHECK)				
256353	Exit Broadfield Roundabout at 4th exit to retrace on A2220 via Breezehurst RBT to Bewbush Manor RBT where STRAIGHT ON via 2nd exit and continue on A264 via Kilnwood Vale and Faygate RBTs to Moorhead RBT where RIGHT via 2nd exit . Continue on A264 to Rusper Road RBT where STRAIGHT ON via 2nd exit . Continue on A264 to FINISH at white paint mark at 4 th drain cover in	4.87	4.87	
180335	kerbstones from eastern end of lay-by where edge of lay-by becomes parallel to A264 and 0.44 miles west of Rusper Road RBT.	5.16	10.03	

Route from Finish to Headquarters.

Continue past Finish to Great Daux roundabout and take first exit onto A24. Follow A24 through Robin Hood roundabout and take second exit still on A24. Leave A24 at slip road up to Farthings Hill roundabout. Exit roundabout at third exit (A264, Guildford) and follow to next roundabout (entrance to Tesco superstore) and circle roundabout until the exit from the Headquarters as described in Route to Start above.

Competitors' Machines:

It is recommended that a working rear light, either flashing or constant, is fitted to the machine in a position clearly visible to following road users and is active while the machine is in use.

Other Safety Instructions:

CTT regulations require the compulsory use of helmets for the under18s. In the interests of your own safety, Cycling Time Trials and the event promoters strongly advise all competitors to wear a hard/soft shell helmet that meets internationally accepted safety standards.

Competitors must exercise extra care when negotiating roundabouts. You are advised that traffic using the Breezehurst Roundabout and passing in front of riders entering the roundabout on the outward leg of the course cannot normally be seen until the rider is approximately 15 metres from the entry.

Competitors are advised that there is a regular Saturday morning car boot sale at the Faygate Roundabout. Vehicles normally park in the lay-by on the side of the road immediately after the roundabout on the return route and pedestrians can be expected to walk along the carriageway in both directions at this point.

Competitors are requested not to warm up on the course after the first competitor has started.

No times will be given at the finish.

Official Observers will be stationed around the course.

Details of any additional hazards not listed on the Start Sheet will be displayed or advised at the Signing On point. All Competitors must take note of these details when they sign on.

Race Numbers must be placed correctly for maximum visibility to timekeepers and other road users:-

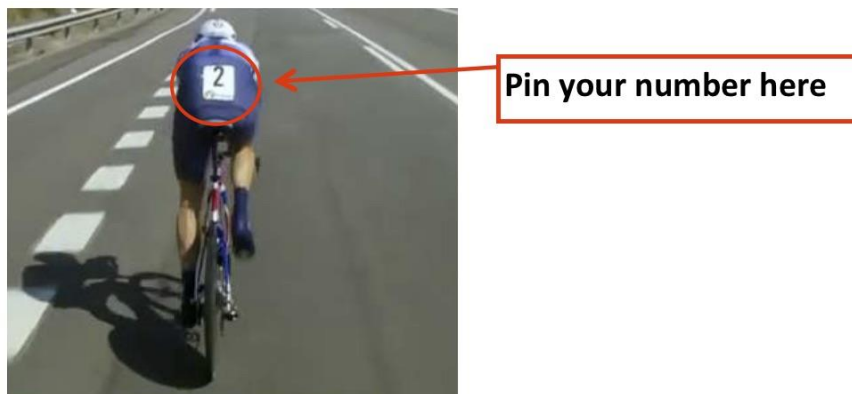

No time may be recorded if number is not correctly positioned.

**..and finally, keep your head up and have a safe ride.
I look forward to seeing you all on Saturday 25th June.**

Event Organiser:

Jon Fry
Flat 4 Stanmore House,
118-120 High Street
Billingshurst
West Sussex
RH14 9QS
01403 783438
07881 345549



Horsham Cycling Open 10 mile Time Trial

Promoted for and on behalf of Cycling Time Trials under their Rules and Regulations

25 June 2016

Start: 06.42

Course G10/57

Start Sheet

Rider No	Start Time	Name	Club	CTT Standard	Age
12	06:42	Robert Royle-Evatt	Addiscombe CC	00:26:31	48
13	06:43	Clive Jackson	Central Sussex CC	00:29:48	64
14	06:44	Ray Watson	Horsham Cycling	00:29:35	63
15	06:45	Andy Hamilton	South London Harriers		33
16	06:46	Danny York	Crawley Wheelers		36
17	06:47	Paul Winkley	East Grinstead CC	00:28:44	59
18	06:48	Stuart Payne	Central Sussex CC	00:27:30	53
19	06:49	David Dallimore	Central Sussex CC	00:33:16	79
20	06:50	Anthony Draper	34 Nomads CC	00:25:22	42
21	06:51	Matthew Andrews	Horsham Cycling		38
22	06:52	Michael Saadat	Southborough & Dist. Whs	00:28:06	56
23	06:53	Paul Batten	Crawley Wheelers		32
24	06:54	David Smith	VC de Londres		33
25	06:55	Stuart Bettis	South Downs Bikes / Casco Europe		31
26	06:56	Dale Baldwin	Horsham Cycling		39
27	06:57	Chris Hewitt	Oxted Cycle Club		33
28	06:58	Alan Robinson	Central Sussex CC	00:32:18	75
29	06:59	Gary Holder	Horsham Cycling	00:26:54	50
30	07:00	Jack Donaldson	Neon Velo		22
31	07:01	Ray Sullivan	Metropolitan Police Cycle Club	00:26:42	49
32	07:02	Matthew Sumpter	In-Gear Quickvit Trainsharp RT		27
33	07:03	Roland Kitson	Redhill CC	00:28:06	56
34	07:04	Michael Daniels	Southborough & Dist. Whs	00:33:45	81
35	07:05	Stephen Ralston	London Dynamo	00:25:00	40
36	07:06	Adam Grange	East Grinstead CC	00:26:07	46
37	07:07	Paul Greer	Southborough & Dist. Whs	00:26:42	49
38	07:08	Fabien Large	Hastings & St. Leonards CC		14
39	07:09	Colin Derrick	South Eastern RC	00:32:32	76

40	07:10	Nick Malins	4 T+ Velo Club	00:26:19	47
41	07:11	Yuriy Tymchenko	Sussex Nomads CC	00:26:07	46
42	07:12	Michael Valks	Lewes Wanderers CC	00:25:56	45
43	07:13	Colin Crocker	Sotonia CC	00:30:15	66
44	07:14	David Manders	Horsham Cycling	00:32:04	74
45	07:15	Paul Thompson	Epsom CC	00:26:54	50
46	07:16	David Jones	Norwood Paragon CC		36
47	07:17	Nolan Heather	Worthing Excelsior CC	00:25:00	40
48	07:18	Mark Thomas	Bigfoot CC	00:27:30	53
49	07:19	Richard Hoskin	Redmon CC	00:30:55	69
50	07:20	David Pollard	In-Gear Quickvit Trainsharp RT	00:28:44	59
51	07:21	Ben Houston	East Grinstead CC		39
52	07:22	Leeson Medhurst	Redhill CC	00:25:45	44
53	07:23	David Phillips	Old Portlians CC	00:29:09	61
54	07:24	Ben Hardisty	East Grinstead CC	00:28:19	57
55	07:25	David Rumm	Southborough & Dist. Whs	00:26:31	48
56	07:26	Elise Sherwell	Blazing Saddles	00:26:31	W40
57	07:27	Chris Jolliffe	Crawley Wheelers	00:28:31	58
58	07:28	Fidel Gonzalez	South Western Road Club/Evans Cycles	00:26:31	48
59	07:29	Siobhan Curtis	Westerham Cycling Club		W37
60	07:30	Carl Ferri	Cadence Performance	00:26:07	46
61	07:31	Peter Baker	Lewes Wanderers CC	00:28:31	58
62	07:32	Serge Bouschet	Dulwich Paragon CC	00:25:33	43
63	07:33	Hugh Pelling	Old Portlians CC	00:27:18	52
64	07:34	Lee McGeever	Brighton Excelsior CC	00:26:07	46
65	07:35	Christian Yates	East Grinstead CC	00:27:30	53
66	07:36	Peter Moon	Eastbourne Rovers CC	00:27:54	55
67	07:37	Ade Fadero	Sussex Nomads CC	00:27:42	54
68	07:38	Jason Hunter	Pearson Cycling Club	00:27:18	52
69	07:39	Chris Brewer	Redmon CC	00:27:54	55
70	07:40	Tom Pritchard	Hampshire RC		35
71	07:41	Alex Ioannides	Dulwich Paragon CC		36
72	07:42	David Clements	Eastbourne Rovers CC	00:25:45	44
73	07:43	Mark Vowells	CC Bexley	00:29:35	63
74	07:44	Roy Savery	De Laune CC	00:33:16	79
75	07:45	Brian Molloy	Brighton Excelsior CC	00:26:31	48
76	07:46	Michael Porter	34 Nomads CC	00:26:42	49
77	07:47	Ian Newbold	Eastbourne Rovers CC	00:25:33	43
78	07:48	Debbie Percival	34 Nomads CC	00:26:42	W54
79	07:49	Natasha Jarman	Dulwich Paragon CC		W35
80	07:50	Simon McNamara	South Downs Bikes / Casco Europe	00:25:11	41
81	07:51	Damian Poulter	Hounslow & District Whs	00:25:22	42
82	07:52	Ben Crick	East Grinstead CC	00:27:06	51
83	07:53	Colin Toppin	Brighton Excelsior CC	00:25:33	43
84	07:54	Sally McSorley	Sussex Nomads CC	00:25:11	W41

85	07:55	Kevin Plummer	South Downs Bikes / Casco Europe	00:27:06	51
86	07:56	Tim Peters	Horsham Cycling	00:25:33	43
87	07:57	Geoff Smith	Eastbourne Rovers CC	00:30:01	65
88	07:58	Colin Gray	Norwood Paragon CC	00:27:42	54
89	07:59	William Curtis	Westerham Cycling Club	00:27:18	52
90	08:00	Ben Wimpory	PMR @ Toachim House		23