



# CYCLING CLUB



1894 - 2016

PRESIDENT - FRANK BLAKE

## 21<sup>st</sup> Easter weekend of hilly events

Promoted for and on behalf of **Cycling Time Trials** under their rules and regulations

### 21<sup>st</sup> Hilly 10 miles time trial

The Alan Packett Memorial Event on course G10/44

Easter Saturday 26<sup>th</sup> March 2016

**Event Secretary:** Robin Johnson

7 Gorselands, Billingshurst, West Sussex RH14 9TT

Email: [mr\\_rjohnson@outlook.com](mailto:mr_rjohnson@outlook.com)

Tel: 01403 783368 (or 07733 132043 on day of event)

### HQ

#### Kirdford Village Hall

On the north side of the road through the village of Kirdford and 5 miles north-east of Petworth, West Sussex

Postcode RH14 0LY



Parking is limited in front of, and to the side of, the hall. Then use one side of the road.

Numbers at HQ only. Return for a drink; food is available.

HQ to start: 0.3 miles

Finish to HQ: 2.7 miles

Route to start: Right out of the car park and then right onto Devils Dyke Road. Continue to the start area which is at the junction at the end.

### *Course Records*

Mens:	21:40	Pete Tadros	2011
Ladies:	26:11	Liz Milne	2001
Vets	21:40	Pete Tadros	2011
Trike	27:14	Mike Marchant	2000

### OFFICIAL TIME KEEPERS

Start: Mick Irons  
Finish: Jane Lade

Worthing Excelsior CC  
Eastbourne Rovers CC

## Please note the following CTT regulations and recommendations

**Helmets:** CTT regulations require the compulsory use of helmets for the under 18s. In the interests of your own safety, Cycling Time Trials and the event promoters strongly advise all competitors to wear a hard/soft shell helmet that meets internationally accepted safety standards.

**Competitors' Machines:** It is recommended that a working rear light, either flashing or constant, is fitted to the machine in a position clearly visible to following road users and is active while the machine is in use.

**Competitors' Vehicles:** No vehicles, except those of timekeepers and event officials, shall be parked in the vicinity of the start or finish (District regulation).

**Safety Instructions:** Details of any additional hazards not listed on the start sheet will be displayed at the signing on point. Competitors must exercise extra care when negotiating all roundabouts.

**Warming Up:** Competitors are requested not to warm up on the course after the event has started.

**Observers:** Official observers will be stationed around the course to ensure correct procedure (e.g. drafting and safety at roundabouts).

**Results:** No times will be given out at the finish line.

**Race Numbers:** The race number is made of fluorescent material which is an important safety feature. It is essential that it is placed correctly for maximum visibility to other road users and of course the timekeepers.

Body numbers should be fitted in accordance with Regulation 16 and Arm Numbers should be fitted to the upper arm with the number facing forwards (not inwards).

Be aware that "No time may be recorded if the number is incorrectly positioned".

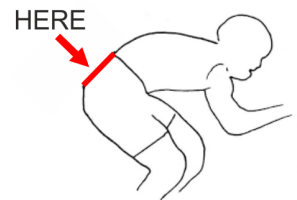

## Additional Safety Instructions

**On course:** Riders must exercise **extreme care** when joining the A283, and also at the mini-roundabout north of Petworth

**After finishing:** take first left, then first left again to return to Kirdford, where right to Event HQ.  
Riders to **take care** crossing the narrow river bridge on the way back to Event HQ

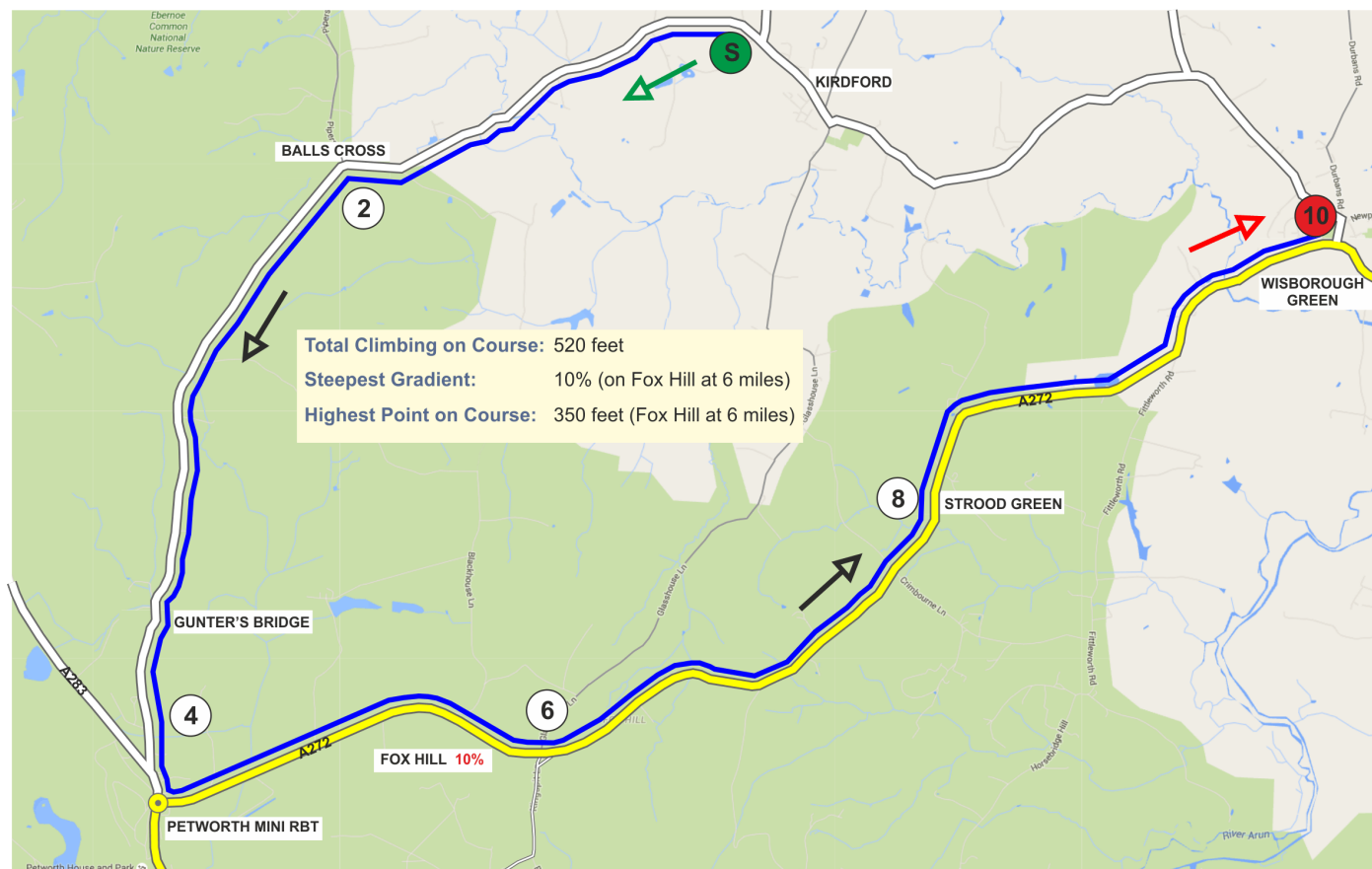

OS REF	COURSE DIRECTIONS – G10/44	MILES	
013271	<b>START</b> on west side of Kirdford, 35 yards west of private road to Parsonage Farm	0.00	0.00
977225 (SU)	Proceed westwards via Balls Cross and Gunter's Bridge to junction with A283.	4.34	4.34
977223 (SU)	<b>LEFT</b> onto A283 (CARE) and proceed to mini-roundabout on northern outskirts of Petworth (CHECK)	0.14	4.48
049259	Take first exit ( <b>LEFT</b> ) and proceed on A272 to Wisborough Green to <b>FINISH</b> At western end of lay-by, 68 yards west of the pedestrian traffic lights.	5.52	10.00

## Prizes

Category	Pos	Prize	Category	Pos	Prize
<b>Fastest Overall</b>	1st	£15 + Champagne + E/Egg (value £26)	<b>Veteran aged 40-44</b>		Wine + Easter Egg (value £6)
	2nd	£7 + Wine + Easter Egg (value £6)	<b>Veteran aged 45-49</b>		Wine + Easter Egg (value £6)
	2nd	£4 + Wine + Easter Egg (value £6)	<b>Veteran aged 50-54</b>		Wine + Easter Egg (value £6)
	4th	Wine + Easter Egg (value £6)	<b>Veteran aged 55-59</b>		Wine + Easter Egg (value £6)
<b>Fastest Lady</b>	1st	£8 + Wine + Easter Egg (value £6)	<b>Veteran aged 60-64</b>		Wine + Easter Egg (value £6)
	2nd	£4 + Wine + Easter Egg (value £6)	<b>Veteran aged 65-69</b>		Wine + Easter Egg (value £6)
			<b>Veteran aged 70-74</b>		Wine + Easter Egg (value £6)
			<b>Fastest Team of 3</b>	1st	£7 + Wine + Easter Egg (value £6) each
				2nd	Wine + Easter Egg (value £6) each

**ROAD BIKES: 1<sup>st</sup>-£12 + Wine + E/egg (value £6). 2<sup>nd</sup>-£6 + Wine +E/egg (value £6) 3<sup>rd</sup>-Wine + E/egg (value £6).**

**PRIZE PRESENTATIONS:** Will be held as soon as possible after the event  
Please stay to receive your prizes and/or applaud the recipients

**LOTTERY PRIZES:** 2 Bottles of Wine, and 2 Easter Eggs (names drawn from the hat)  
To be a possible winner, be present and be a finisher

### PAST WINNERS - "10"

1996	Mike Marchant	23:57
1997	Tim Stevens	22:19
1998	Timothy Bayley	22:53
1999	Peter Main	23:41
2000	James Millard	23:56
2001	Graeme Stirzaker	23:20
2002	James Dear	23:31
2003	Mark Holtom	23:18
2004	Ray Hughes	23:25
2005	Ben Instone	22:15
2006	Mike Coyle	22:24
2007	Pete Tadros	22:08
2008	Chris Birch	23:10
2009	Pete Tadros	22:19
2010	Pete Tadros	22:17
2011	Pete Tadros	21:40
2012	Pete Tadros	21:46
2013	Pete Tadros	22:21
2014	Pete Tadros	22:08
2015	Pete Tadros (8 wins)	22:14
2016		

**- COURSE RECORD**

number	start time	Name	Club	Age	Cat
2	15:02	Robin Johnson	Brighton Mitre CC	67	V
3	15:03	Geoff Smith	Eastbourne Rovers CC	65	V
4	15:04	Wendy Frost	Redmon CC	45	WV
5	15:05	Howard Shaw	Eastbourne Rovers CC	30	S
6	15:06	Alasdair Wylie	Redmon CC	40	V
7	15:07	Stephen Morgan	Tooting BC	48	V
8	15:08	Henry Eaton	Army Cycling - SCU	25	S
9	15:09	Gina Mcgeever	Lewes Wanderers CC	44	WV
10	15:10	Mark Smith	Crawley Wheelers	42	V
11	15:11	David Churchill	Bigfoot CC	57	V
12	15:12	Ben Fielden	GS Stella	74	V
13	15:13	Alan Robinson	Central Sussex CC	75	V
14	15:14	Richard Hoskin	Redmon CC	69	V
15	15:15	Mark Perry	Look Mum No Hands!	39	S
16	15:16	Jon Fry	Horsham Cycling	45	V
17	15:17	Timothy Peters	Horsham Cycling	43	V
18	15:18	Mark Ayling	CC Abergavenny / JP Signs & print	41	V
19	15:19	Theo Tadros	In-Gear Quickvit Trainsharp RT	14	J
20	15:20	Steven Kane	Brighton Excelsior CC	27	S
21	15:21	Paul Barnard	South Downs Bikes	31	S
22	15:22	Mike Boyce	...a3crg	60	V
23	15:23	Michael Leonard	South Downs Bikes	52	V
24	15:24	Jamie Smith	Brighton Mitre CC	43	V
25	15:25	Kevin Grimshaw	Bigfoot CC	49	V
26	15:26	Andrew R Green	Bec CC	41	V
27	15:27	Wayne Van Ry	Bigfoot CC	44	V
28	15:28	Simon Jones	CC London	52	V
29	15:29	Angela Carpenter	Petersfield Triathlon Club - SCU	47	WV
30	15:30	Nick Malins	4T + Velo Club	47	V
31	15:31	Dave Warne	Bigfoot CC	60	V
32	15:32	Jack Churchill	Brighton Excelsior CC	15	J
33	15:33	Tim Holmes	VTTA (Surrey & Sussex)	53	V
34	15:34	Chris Brewer	Redmon CC	55	V
35	15:35	Mike O'gorman	Worthing Excelsior CC	64	V
36	15:36	Ian Bashford	Old Portlians CC	60	V
37	15:37	Doug Bentall	Southborough & Dist. Whs	50	V
38	15:38	Jon Frost	Redmon CC	49	V
39	15:39	Katerina Avramides	Brighton Mitre CC	35	WV
40	15:40	Peter Tadros	In-Gear Quickvit Trainsharp RT	45	V
41	15:41	Darryl Barr	...a3crg	46	V