



www.sussexca.org.uk

Sussex Cyclists' Association



2016 PRESIDENT – MICK KILBY – VTTA (Surrey/Sussex Group)

Open Hill Climb Saturday 1st October 2016

Course GH/92

Incorporating Sussex Individual, Veterans and Team Championships

Event Secretary: Chris Putnam

5 Wentworth Close, Salvington, West Sussex BN13 2LQ

Email: chris.putnam@btinternet.com

Tel: 01903 830692 (or 07720 974025 on day of event)

Promoted for and on behalf of **Cycling Time Trials** under their rules and regulations

HQ

Beeding & Bramber Village Hall

High Street,
Upper Beeding
Stevington
West Sussex

Postcode BN44 3WN

Open from 09:00



Limited parking is available at the Sports Centre opposite. Otherwise park with consideration on the local roads.

Thank you in advance for not wearing cycling shoes or cleats in the hall.

Numbers at HQ only. After the event please return your race number to the event HQ in exchange for a cup of tea or coffee.

HQ to start: 1.1 miles

Finish to HQ: 2.1 miles

Route to start: Left out of the headquarters and continue along High Street to the roundabout, then third exit into Clays Hill. Continue on Clays Hill for 0.4 mile and turn left into Bostal Road.

OFFICIAL TIME KEEPERS

Start: Tony Palmer
Finish: Mick Irons

Worthing Excelsior CC
Worthing Excelsior CC

www.sussexca.org.uk

Please note the following CTT regulations and recommendations

Helmets: CTT regulations require the compulsory use of helmets for the under 18s. In the interests of your own safety, Cycling Time Trials and the event promoters strongly advise all competitors to wear a hard/soft shell helmet that meets internationally accepted safety standards.

Competitors' Machines: It is recommended that a working rear light, either flashing or constant, is fitted to the machine in a position clearly visible to following road users and is active while the machine is in use.

Competitors' Vehicles: No vehicles, except those of timekeepers and event officials, shall be parked in the vicinity of the start or finish (District regulation).

Safety Instructions: Details of any additional hazards not listed on the start sheet will be displayed at the signing on point. Competitors must exercise extra care when negotiating all roundabouts.

Warming Up: Competitors are requested not to warm up on the course after the event has started.

Results: No times will be given out at the finish line.

Race Numbers: The race number is made of fluorescent material which is an important safety feature. It is essential that it is placed correctly for maximum visibility to other road users and of course the timekeepers.

Body numbers should be fitted in accordance with Regulation 16 and Arm Numbers should be fitted to the upper arm with the number facing forwards (not inwards).

Be aware that "No time may be recorded if the number is incorrectly positioned".

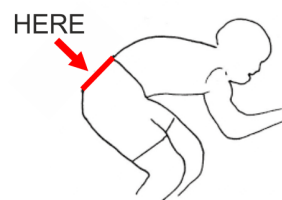

INDIVIDUAL AWARDS

SCA Affiliated Clubs

1 st	Fastest	£25	Alf Dawes Cup & Medal
2 nd	Fastest	£20	Medal
3 rd	Fastest	£15	Medal
1 st	Veteran on Standard	£15	Medal
2 nd	Veteran on Standard	£10	Medal
3 rd	Veteran on Standard		Medal
1 st	Lady	£10	Medal
1 st	Junior	£10	Medal

Open Hill Climb Saturday 1st October 2016

Course GH/92

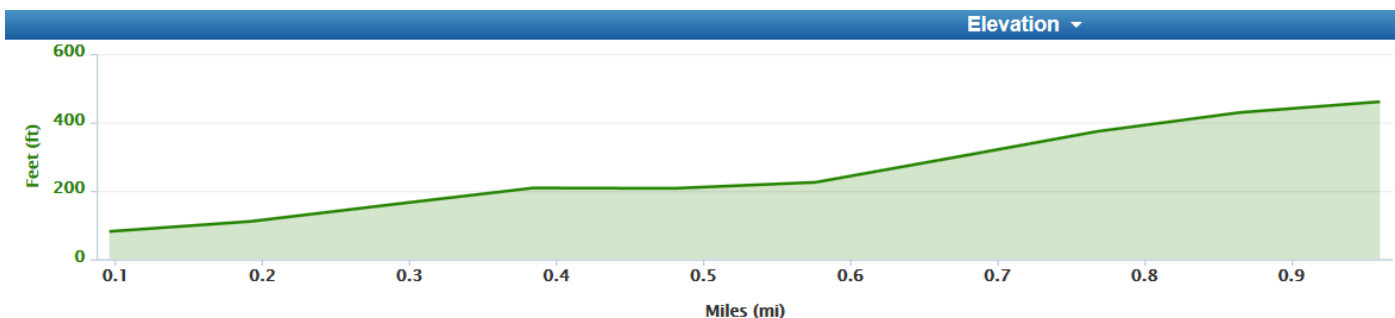
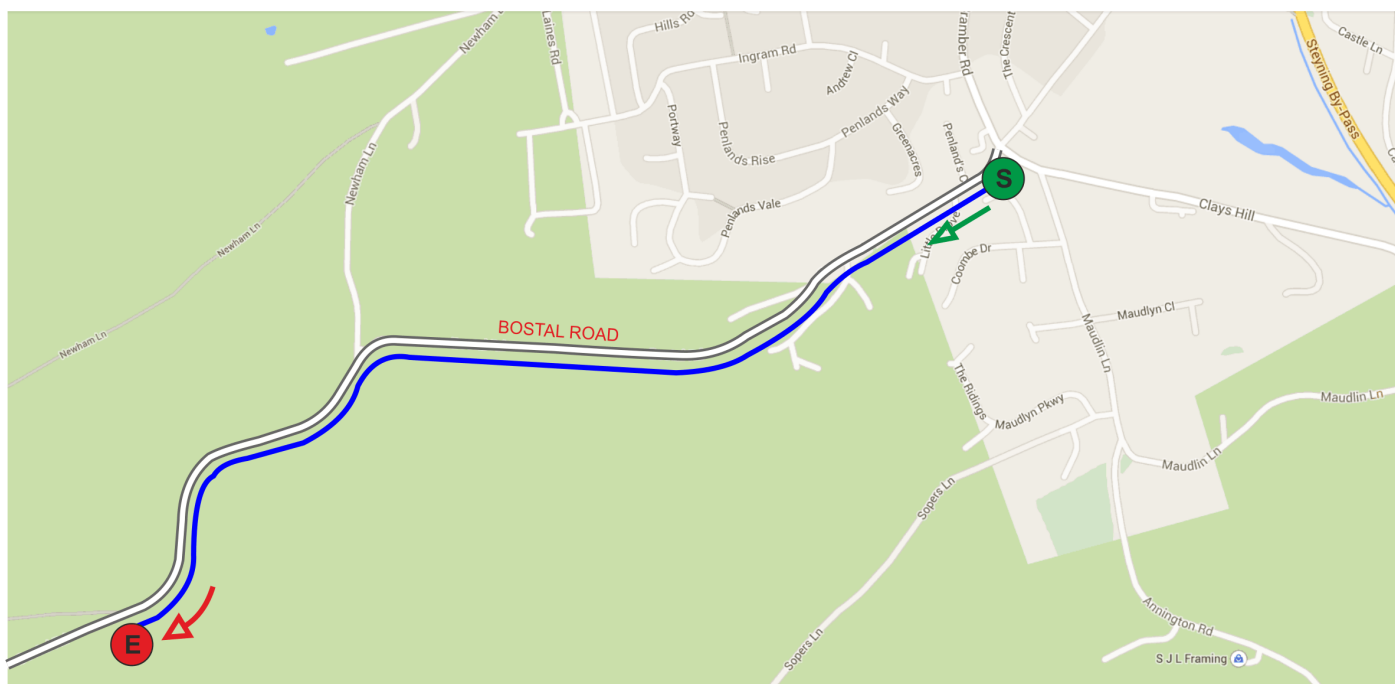

OS REF (TQ)	COURSE DIRECTIONS – GH/92	YARDS	
178106	START in Bostal Road, Steyning, 42 yards west of junction with road leading from Bramber Castle RBT (roundabout) at chipped kerbstone 7 yards west of “Single Road with Passing Places” sign	0	0
166100	Proceed up Bostal Road, past junction with Newham Lane, to FINISH at top of hill opposite South Downs Way wooden “Footpath” sign and 34 yards past “Steep Hill” sign for descending traffic	1704	1704

Open Hill Climb Saturday 1st October 2016

Course GH/92

Rider No	Start Time	Name	Club	SCA Affiliated	Cat/ Age	CTT Tgt Time
1	10:01	Chris Putnam	Worthing Excelsior CC	(SCA)	V51	5:25
2	10:02	Robin Johnson	Brighton Mitre CC	(SCA)	V68	6:08
3	10:03	Fabien Large	Hastings & St Leonards CC	(SCA)	J15	
4	10:04	Aaron Hartley	Worthing Excelsior CC	(SCA)	J17	
5	10:05	Nick Martin	East Grinstead CC	(SCA)	J17	
6	10:06	Chris Dunstan	Brighton Excelsior CC	(SCA)	J16	
7	10:07	Tom Fricker	Farnham RC		S22	
8	10:08	Callum Middleton	Lewes Wanderers CC	(SCA)	S22	
9	10:09	Gemma Hayes	East Grinstead CC	(SCA)	WS26	
10	10:10	Gemma Hobson	Sussex Nomads	(SCA)	WS37	
11	10:11	Tamar Vanderhaas	Lewes Wanderers CC	(SCA)	WV40	5:18
12	10:12	Richard Cartland	Team Boardman		S38	
13	10:13	Sam Dix	In Gear Quickvit Trainsharp RT	(SCA)	V45	5:11
14	10:14	Daniel Pink	Bigfoot CC		S29	
15	10:15	Ben Wilson	Paceline RT		V43	5:07
16	10:16	Matthew Sumpter	In Gear Quickvit Trainsharp RT	(SCA)	S27	
17	10:17	Ian Newbold	Eastbourne Rovers CC	(SCA)	V43	5:07
18	10:18	Luke De Quay	East Grinstead CC	(SCA)	S31	
19	10:19	Mike O'Gorman	Worthing Excelsior CC	(SCA)	V64	5:58
20	10:20	Eamonn Prendergast	Bigfoot CC		V40	5:00
21	10:21	Paul East	Reading CC		V52	5:28
22	10:22	Gareth Thyer	Brighton Mitre CC	(SCA)	S34	
23	10:23	John Ferguson	Brighton Mitre CC	(SCA)	V48	5:18
24	10:24	James Scrivener	Reading CC		S26	
25	10:25	Rick Hughes	Worthing Excelsior CC	(SCA)	V53	5:30
26	10:26	Luke Sparkes	Horsham Cycling	(SCA)	S27	
27	10:27	Martin East	Wealdon CC		V51	5:25
28	10:28	Peter Kilby	Lewes Wanderers CC	(SCA)	V51	5:25
29	10:29	Adam Barrett	Brighton Mitre CC	(SCA)	S22	
30	10:30	Steve Kane	Brighton Excelsior CC	(SCA)	S27	
31	10:31	John McGrath	Worthing Excelsior CC	(SCA)	V53	5:30